

PLAN AT GROUND FLOOR MID LANDING LEVEL
SCALE 1:50

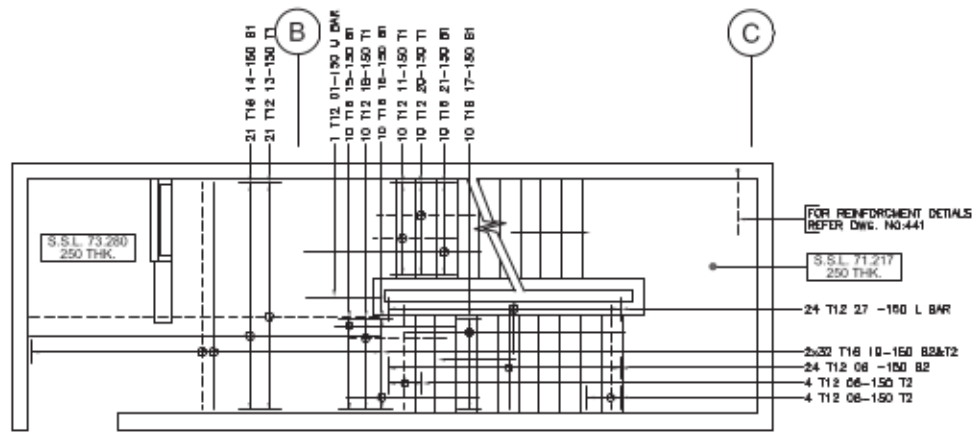

PLAN AT FIRST FLOOR LEVEL
SCALE 1:50

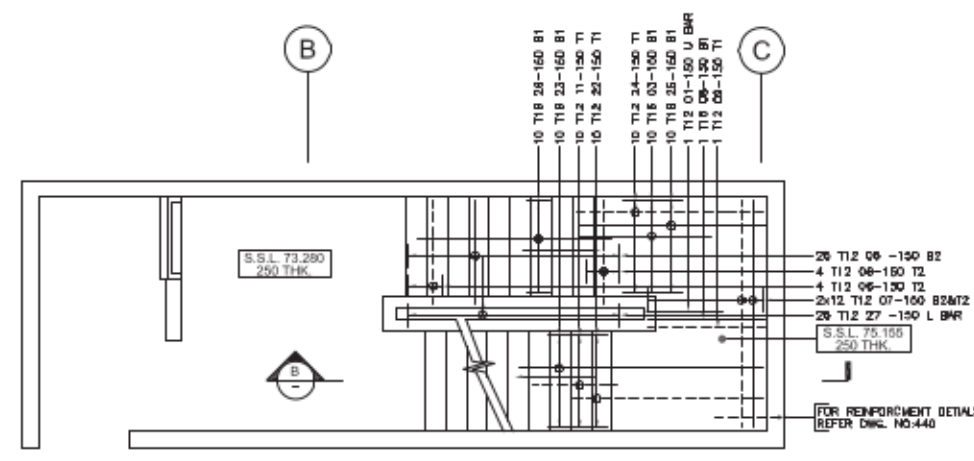

PLAN AT FIRST FLOOR MID LANDING LEVEL
SCALE 1:50 (SMILLAR FOR SECOND & THIRD FLOOR) (3 NOS)

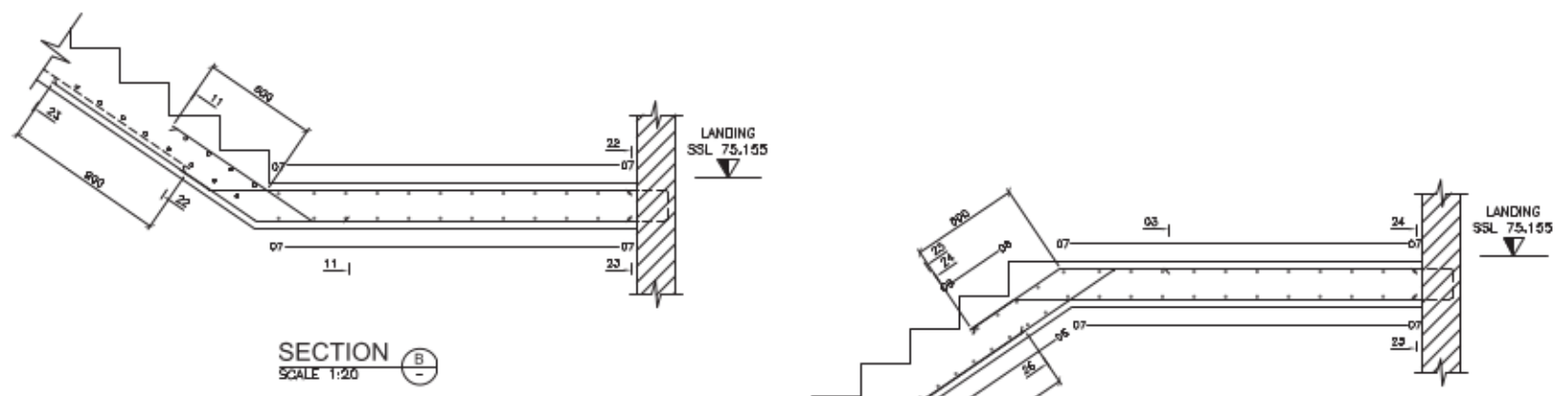

SECTION B
SCALE 1:20

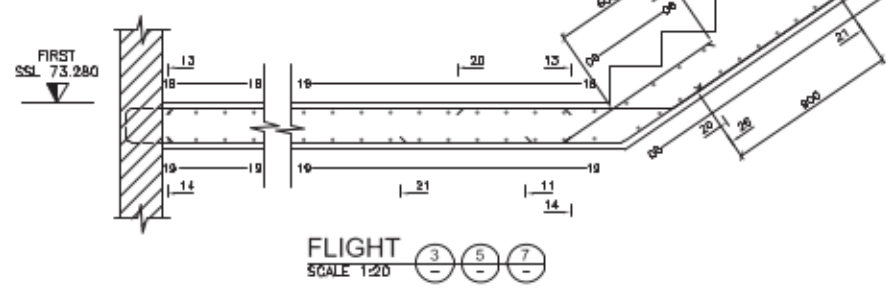

FLIGHT 3, 5, 7
SCALE 1:20

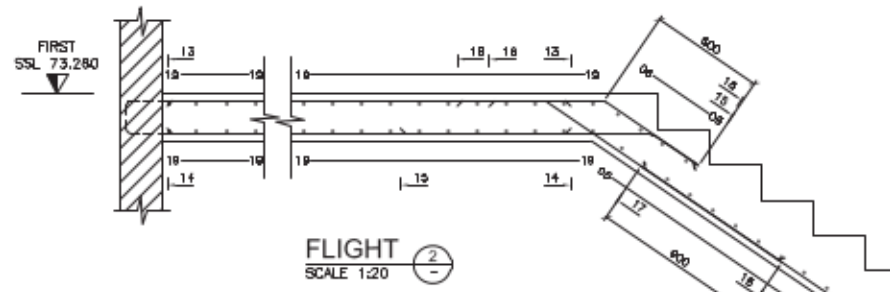

FLIGHT 2
SCALE 1:20

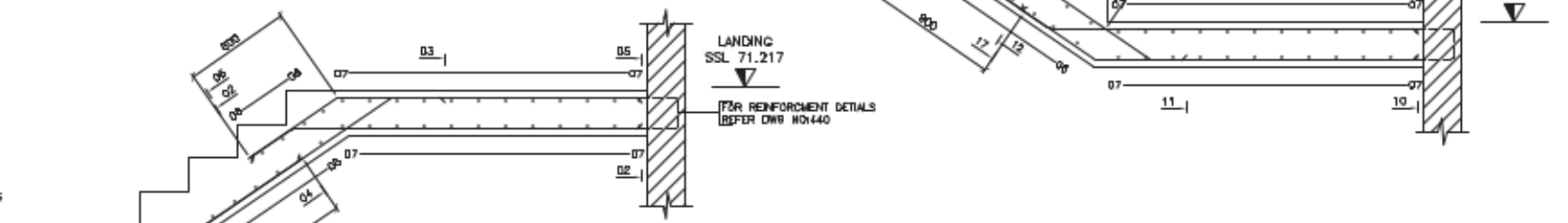

SECTION A
SCALE 1:20

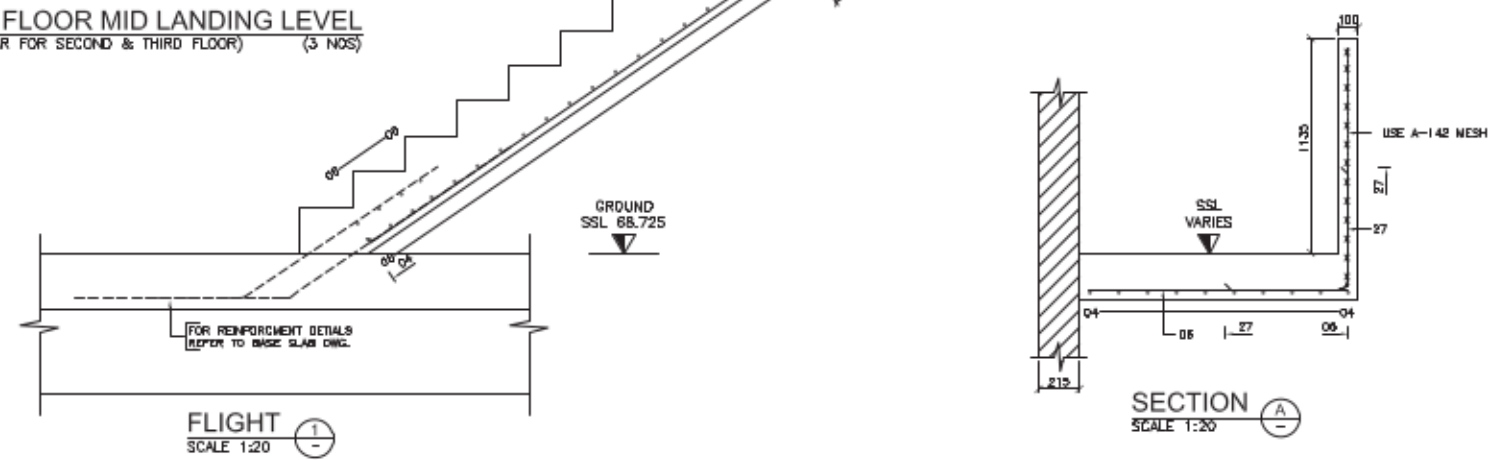

FLIGHT 1
SCALE 1:20

NO PART OF THIS DRAWING MAY BE REPRODUCED OR TRANSMITTED IN ANY FORM OR STORED IN ANY RETRIEVAL SYSTEM OF ANY NATURE WITHOUT THE WRITTEN PERMISSION OF MALCOLM CYPRIAN CONSULTING ENGINEERS AS COPYRIGHT HOLDER EXCEPT AS AGREED FOR USE ON THE PROJECT FOR WHICH THE DRAWING WAS ORIGINALLY ISSUED.

- A. THIS DRAWING SHALL BE READ IN CONJUNCTION WITH ALL RELEVANT DRAWINGS, ARCHITECTS AND SPECIALISTS DRAWINGS.
- B. ALL DIMENSIONS IN mm UNLESS NOTED.
- C. DO NOT SCALE DIMENSIONS.
- D. THE CONTRACTOR SHALL CHECK ALL DIMENSIONS PRIOR TO COMMENCEMENT OF CONSTRUCTION. DISCREPANCIES SHALL BE REPORTED TO THIS OFFICE IN WRITING.

NOTES:

- (i) COVER TO REINFORCEMENT TO BE 30mm.
 - (ii) REINFORCEMENT CONCRETE TO BE C40/50.
 - (iii) ABBREVIATIONS USED ON THIS DRAWING -
- | | |
|-----------------------------|-----------------|
| T - TOP, B - BOTTOM | NF - NEAR FACE |
| B1 - DENOTES BOTTOM LAYER 1 | FF - FAR FACE |
| B2 - DENOTES BOTTOM LAYER 2 | EF - EACH FACE |
| T1 - DENOTES TOP LAYER 1 | ALT - ALTERNATE |
| T2 - DENOTES TOP LAYER 2 | |
| V - VERTICAL | |
| H - HORIZONTAL | |
- (iv) MINIMUM LAPS:
- | |
|-------------|
| T12 - 450mm |
| T11 - 300mm |

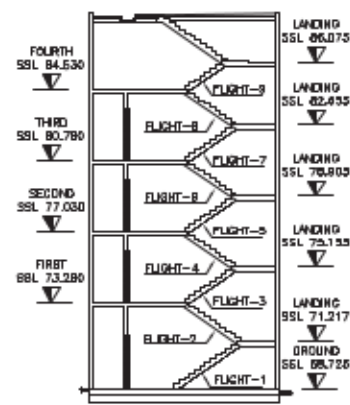

KEY ELEVATION
N.T.S.

NOTE:
FOR REIN. DETAIL OF FLIGHT 4, 6, 8 & 9
REFER THE DWG NO: 443